THE INNER CIRCLE TRADER
SEPTEMBER 16, 2025

Trading All Time Market Highs

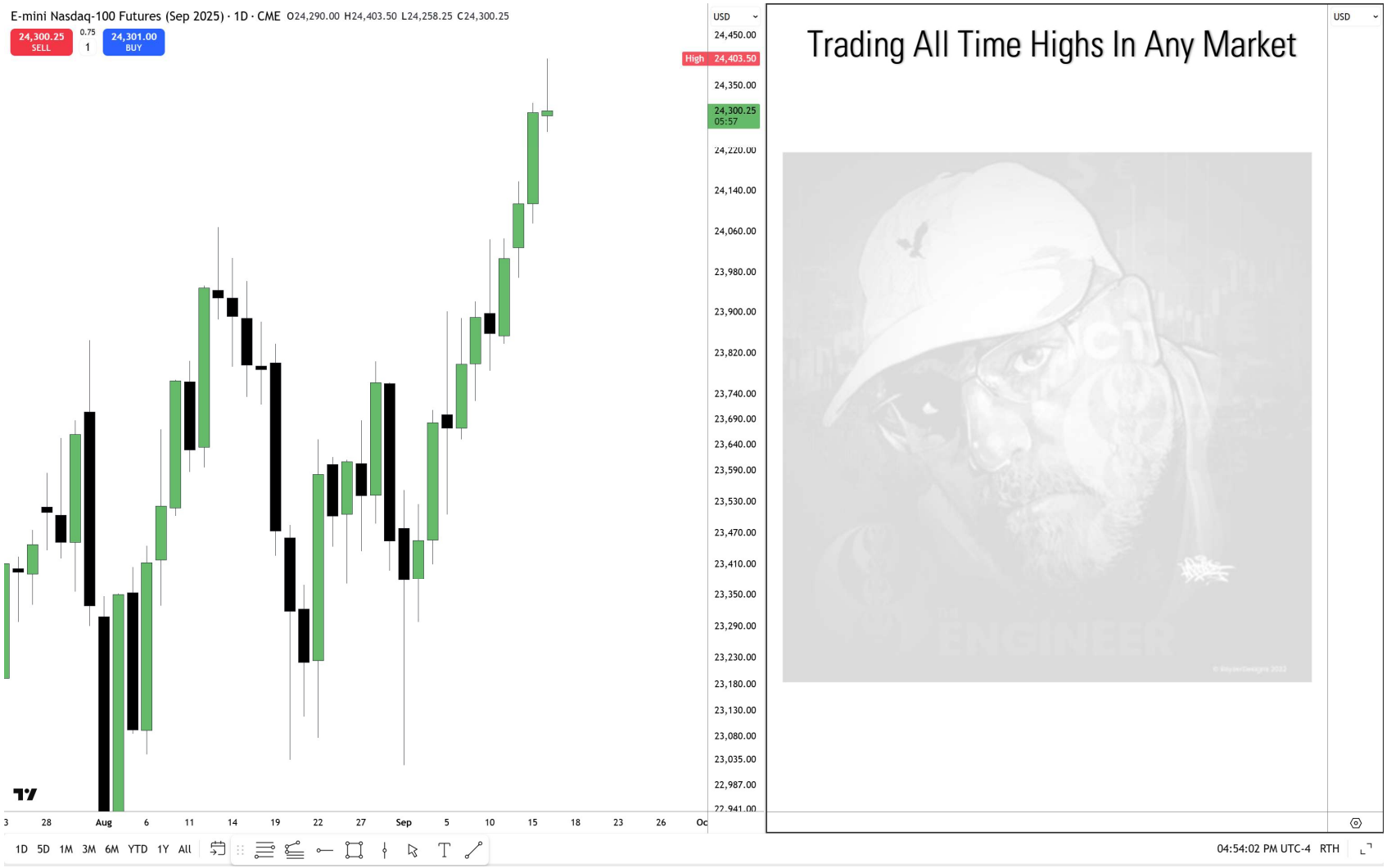

Copyright 2025, Michael J. Huddleston, All Rights Reserved

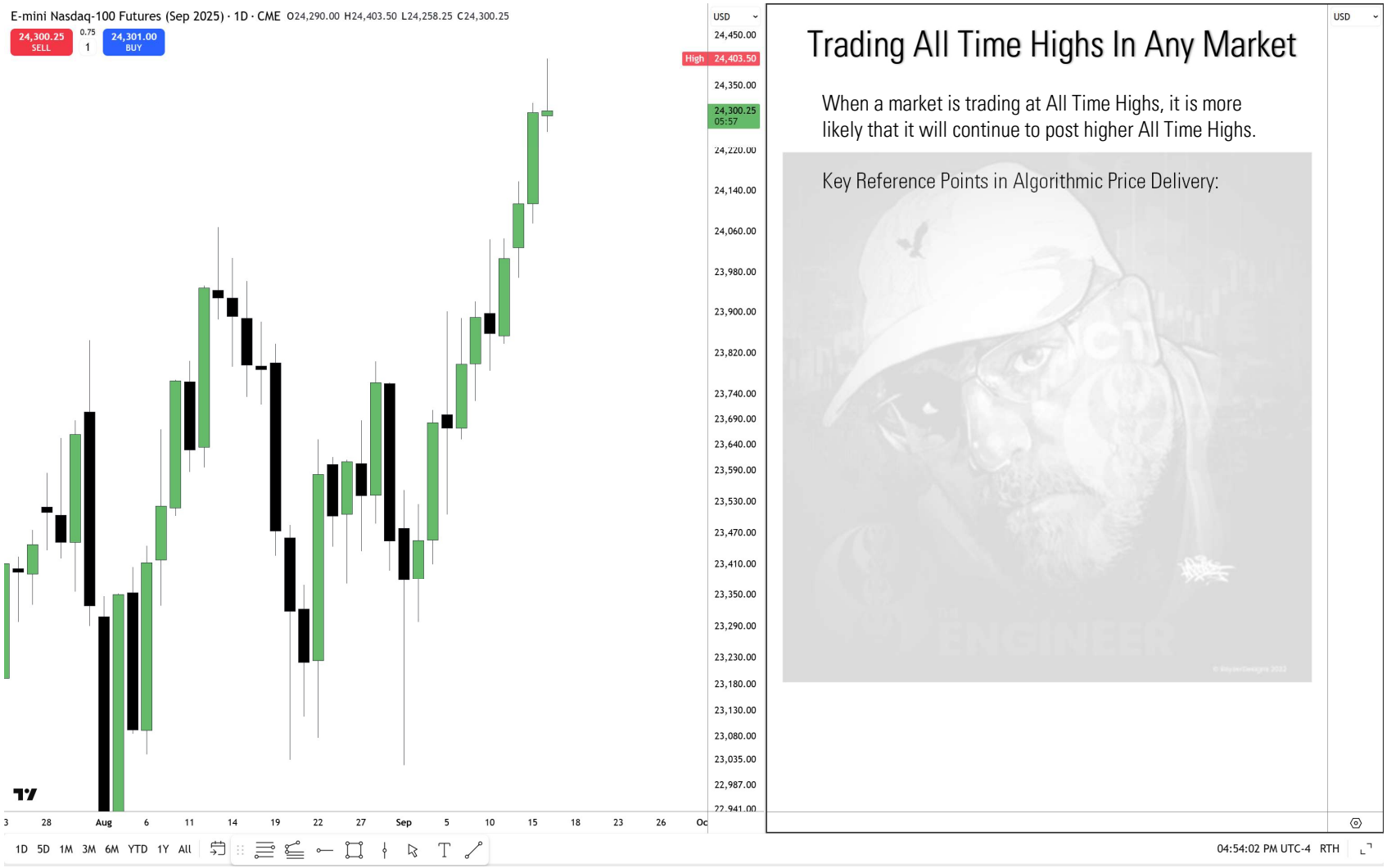

Copyright 2025, Michael J. Huddleston, All Rights Reserved

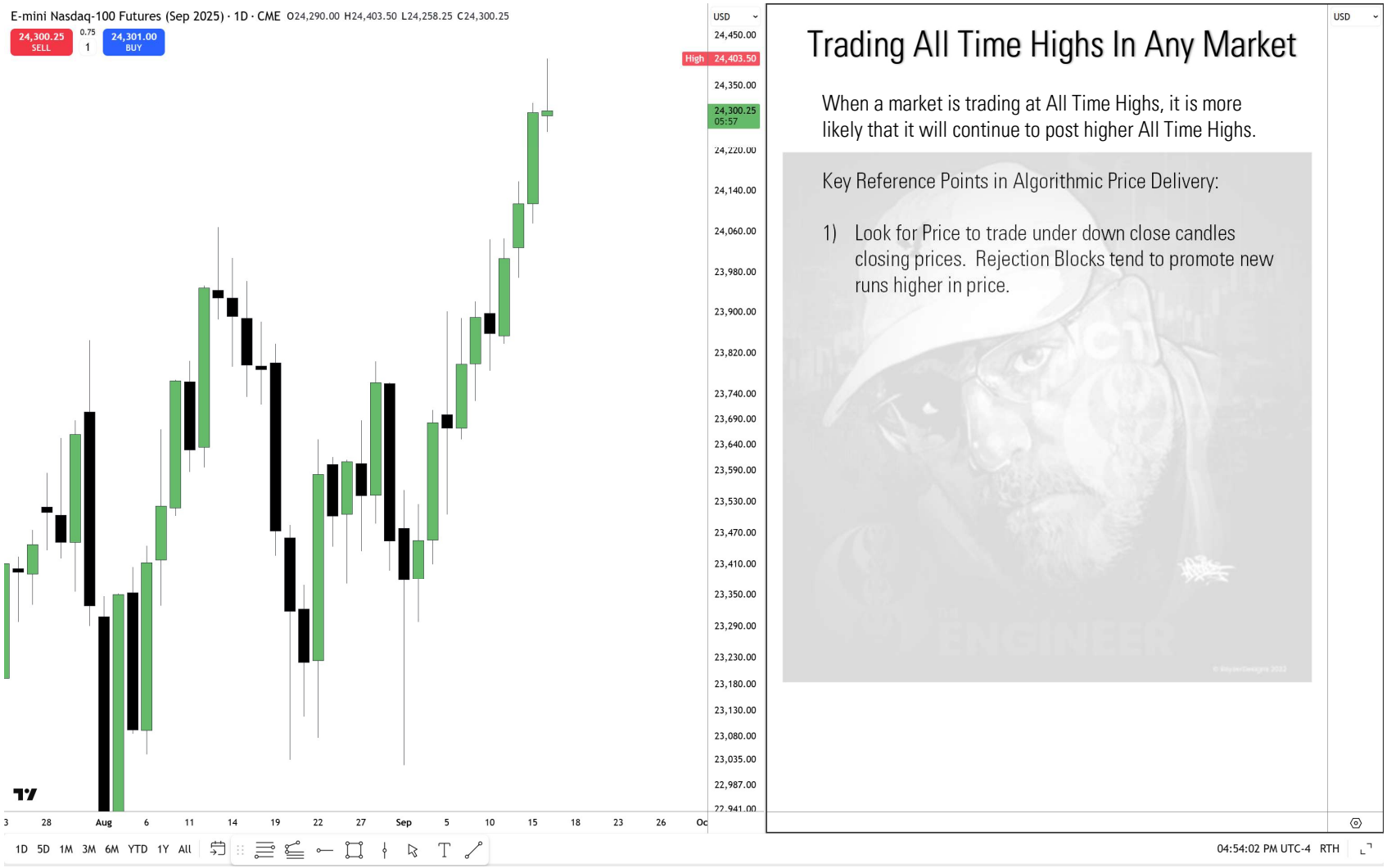

Copyright 2025, Michael J. Huddleston, All Rights Reserved

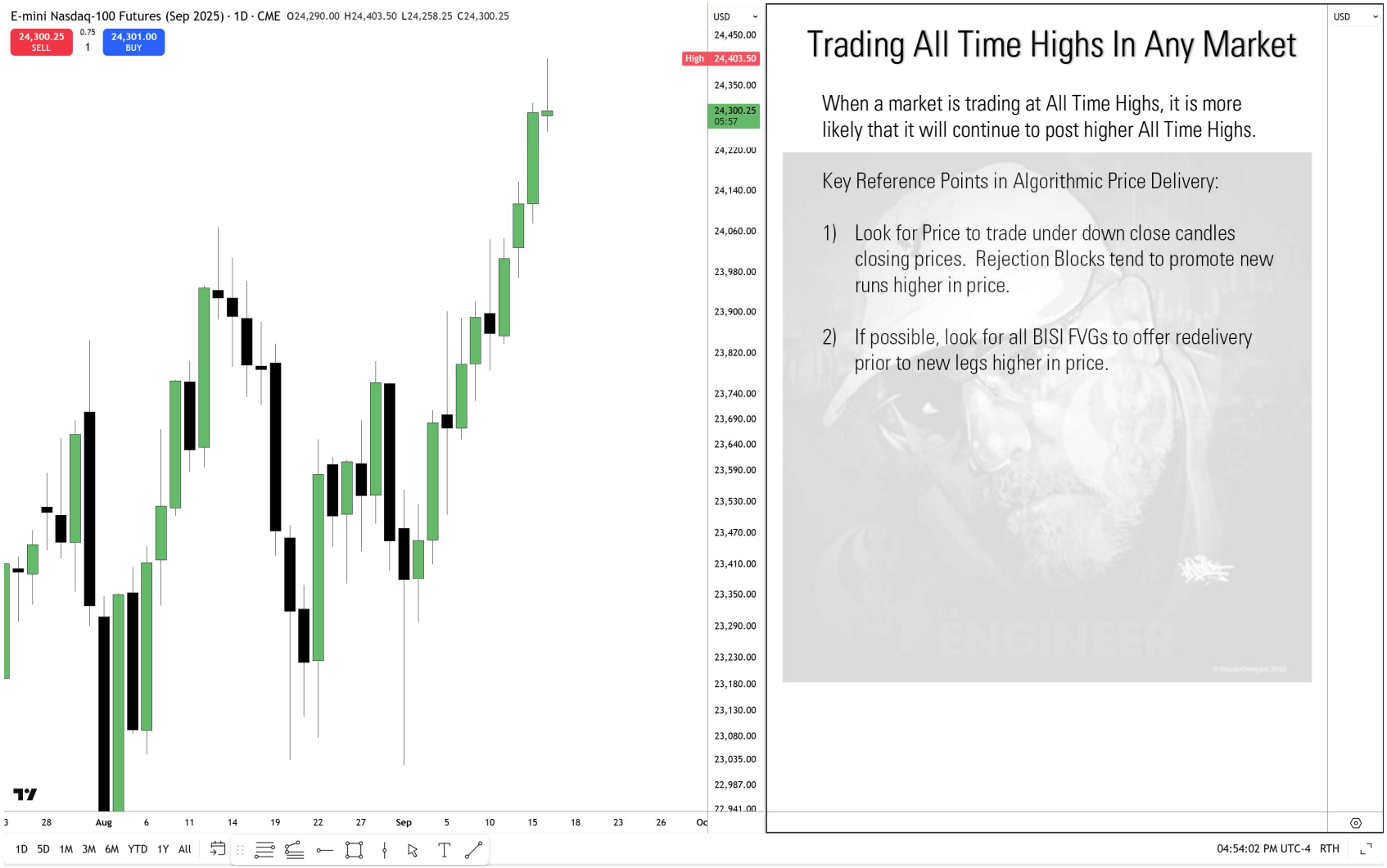

Copyright 2025, Michael J. Huddleston, All Rights Reserved

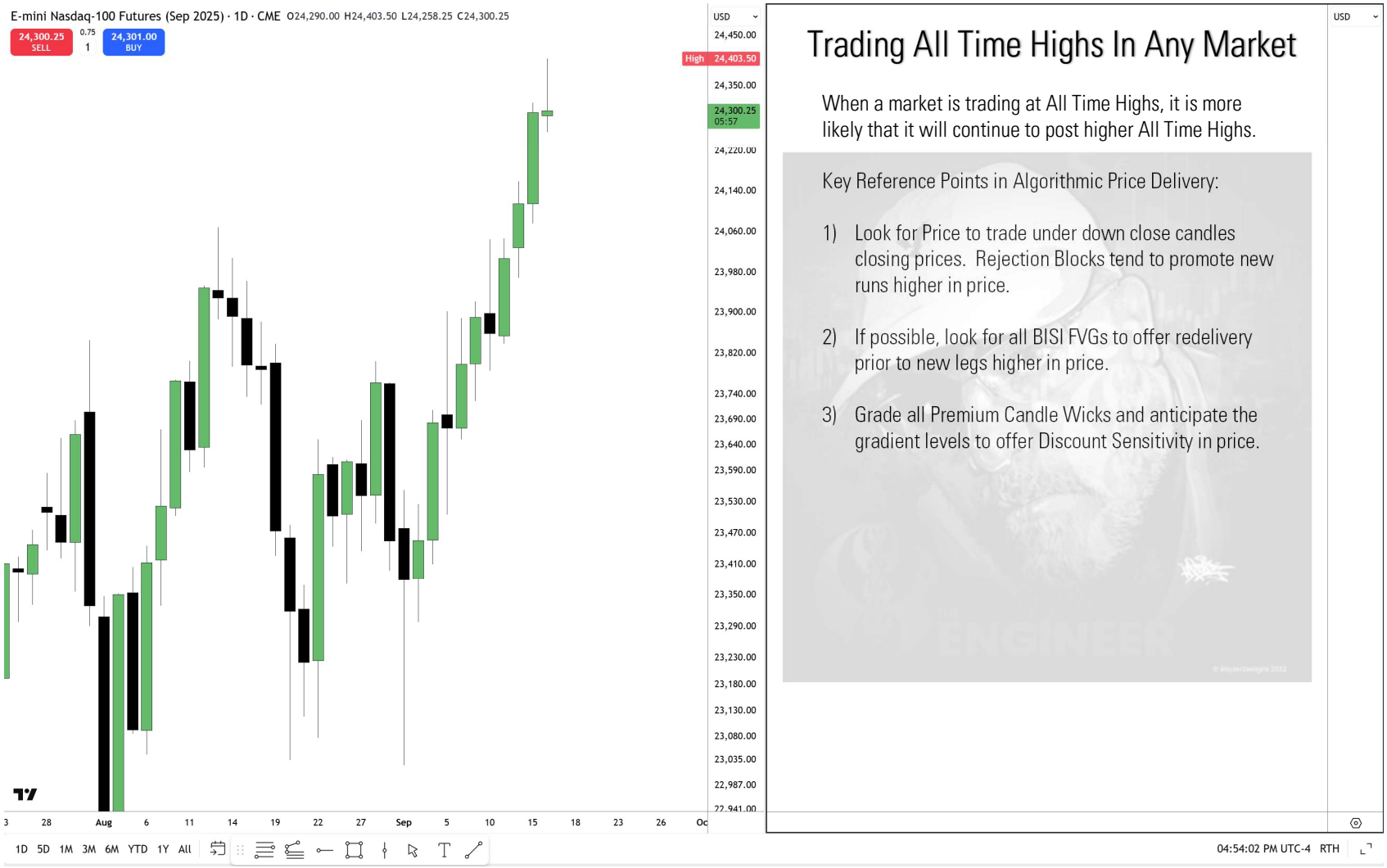

Copyright 2025, Michael J. Huddleston, All Rights Reserved

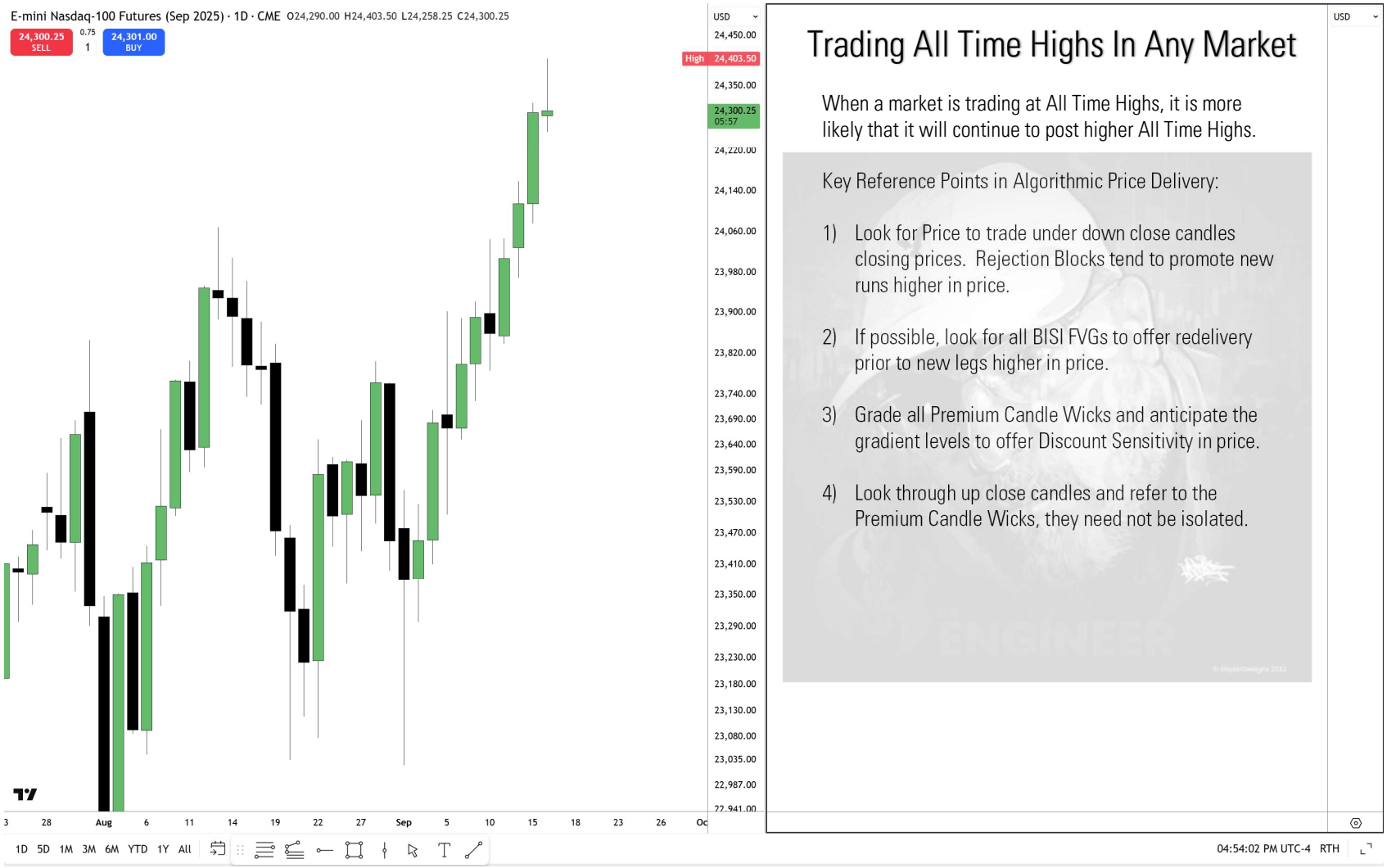

Copyright 2025, Michael J. Huddleston, All Rights Reserved

Trading All Time Highs In Any Market

When a market is trading at All Time Highs, it is more likely that it will continue to post higher All Time Highs.

Key Reference Points in Algorithmic Price Delivery:

1) Look for Price to trade under down close candles closing prices. Rejection Blocks tend to promote new runs higher in price.

2) If possible, look for all BISI FVGs to offer redelivery prior to new legs higher in price.

3) Grade all Premium Candle Wicks and anticipate the gradient levels to offer Discount Sensitivity in price.

4) Look through up close candles and refer to the Premium Candle Wicks, they need not be isolated.

5) Look for Price to trade under up close candles closing prices. Near All Time Highs, markets tend to overshoot Previous Close Redelivery in the form of Bear Traps.

Copyright 2025, Michael J. Huddleston, All Rights Reserved

Trading All Time Highs In Any Market

When a market is trading at All Time Highs, it is more likely that it will continue to post higher All Time Highs.

Key Reference Points in Algorithmic Price Delivery:

1) Look for Price to trade under down close candles closing prices. Rejection Blocks tend to promote new runs higher in price.

2) If possible, look for all BISI FVGs to offer redelivery prior to new legs higher in price.

3) Grade all Premium Candle Wicks and anticipate the gradient levels to offer Discount Sensitivity in price.

4) Look through up close candles and refer to the Premium Candle Wicks, they need not be isolated.

5) Look for Price to trade under up close candles closing prices. Near All Time Highs, markets tend to overshoot Previous Close Redelivery in the form of Bear Traps.

6) Immediate Rebalance is typically very strong and is likely to offer Discount Sensitivity.

Copyright 2025, Michael J. Huddleston, All Rights Reserved

Trading All Time Highs In Any Market

When a market is trading at All Time Highs, it is more likely that it will continue to post higher All Time Highs.

Key Reference Points in Algorithmic Price Delivery:

1) Look for Price to trade under down close candles closing prices. Rejection Blocks tend to promote new runs higher in price.

2) If possible, look for all BISI FVGs to offer redelivery prior to new legs higher in price.

3) Grade all Premium Candle Wicks and anticipate the gradient levels to offer Discount Sensitivity in price.

4) Look through up close candles and refer to the Premium Candle Wicks, they need not be isolated.

5) Look for Price to trade under up close candles closing prices. Near All Time Highs, markets tend to overshoot Previous Close Redelivery in the form of Bear Traps.

6) Immediate Rebalance is typically very strong and is likely to offer Discount Sensitivity.

7) Avoid predicating the Reversal High… stay Bullish.

Copyright 2025, Michael J. Huddleston, All Rights Reserved

Trading All Time Highs In Any Market

When a market is trading at All Time Highs, it is more likely that it will continue to post higher All Time Highs.

Key Reference Points in Algorithmic Price Delivery:

1) Look for Price to trade under down close candles closing prices. Rejection Blocks tend to promote new runs higher in price.

2) If possible, look for all BISI FVGs to offer redelivery prior to new legs higher in price.

3) Grade all Premium Candle Wicks and anticipate the gradient levels to offer Discount Sensitivity in price.

4) Look through up close candles and refer to the Premium Candle Wicks, they need not be isolated.

5) Look for Price to trade under up close candles closing prices. Near All Time Highs, markets tend to overshoot Previous Close Redelivery in the form of Bear Traps.

6) Immediate Rebalance is typically very strong and is likely to offer Discount Sensitivity.

7) Avoid predicating the Reversal High… stay Bullish.

Copyright 2025, Michael J. Huddleston, All Rights Reserved

Trading All Time Highs In Any Market

When a market is trading at All Time Highs, it is more likely that it will continue to post higher All Time Highs.

Key Reference Points in Algorithmic Price Delivery:

1) Look for Price to trade under down close candles closing prices. Rejection Blocks tend to promote new runs higher in price.

2) If possible, look for all BISI FVGs to offer redelivery prior to new legs higher in price.

3) Grade all Premium Candle Wicks and anticipate the gradient levels to offer Discount Sensitivity in price.

4) Look through up close candles and refer to the Premium Candle Wicks, they need not be isolated.

5) Look for Price to trade under up close candles closing prices. Near All Time Highs, markets tend to overshoot Previous Close Redelivery in the form of Bear Traps.

6) Immediate Rebalance is typically very strong and is likely to offer Discount Sensitivity.

7) Avoid predicating the Reversal High… stay Bullish.

Copyright 2025, Michael J. Huddleston, All Rights Reserved

Trading All Time Highs In Any Market

When a market is trading at All Time Highs, it is more likely that it will continue to post higher All Time Highs.

Key Reference Points in Algorithmic Price Delivery:

1) Look for Price to trade under down close candles closing prices. Rejection Blocks tend to promote new runs higher in price.

2) If possible, look for all BISI FVGs to offer redelivery prior to new legs higher in price.

3) Grade all Premium Candle Wicks and anticipate the gradient levels to offer Discount Sensitivity in price.

4) Look through up close candles and refer to the Premium Candle Wicks, they need not be isolated.

5) Look for Price to trade under up close candles closing prices. Near All Time Highs, markets tend to overshoot Previous Close Redelivery in the form of Bear Traps.

6) Immediate Rebalance is typically very strong and is likely to offer Discount Sensitivity.

7) Avoid predicating the Reversal High… stay Bullish.

Copyright 2025, Michael J. Huddleston, All Rights Reserved

Trading All Time Highs In Any Market

When a market is trading at All Time Highs, it is more likely that it will continue to post higher All Time Highs.

Key Reference Points in Algorithmic Price Delivery:

1) Look for Price to trade under down close candles closing prices. Rejection Blocks tend to promote new runs higher in price.

2) If possible, look for all BISI FVGs to offer redelivery prior to new legs higher in price.

3) Grade all Premium Candle Wicks and anticipate the gradient levels to offer Discount Sensitivity in price.

4) Look through up close candles and refer to the Premium Candle Wicks, they need not be isolated.

5) Look for Price to trade under up close candles closing prices. Near All Time Highs, markets tend to overshoot Previous Close Redelivery in the form of Bear Traps.

6) Immediate Rebalance is typically very strong and is likely to offer Discount Sensitivity.

7) Avoid predicating the Reversal High… stay Bullish.

Copyright 2025, Michael J. Huddleston, All Rights Reserved

Trading All Time Highs In Any Market

When a market is trading at All Time Highs, it is more likely that it will continue to post higher All Time Highs.

Key Reference Points in Algorithmic Price Delivery:

1) Look for Price to trade under down close candles closing prices. Rejection Blocks tend to promote new runs higher in price.

2) If possible, look for all BISI FVGs to offer redelivery prior to new legs higher in price.

3) Grade all Premium Candle Wicks and anticipate the gradient levels to offer Discount Sensitivity in price.

4) Look through up close candles and refer to the Premium Candle Wicks, they need not be isolated.

5) Look for Price to trade under up close candles closing prices. Near All Time Highs, markets tend to overshoot Previous Close Redelivery in the form of Bear Traps.

6) Immediate Rebalance is typically very strong and is likely to offer Discount Sensitivity.

7) Avoid predicating the Reversal High… stay Bullish.

Copyright 2025, Michael J. Huddleston, All Rights Reserved

Trading All Time Highs In Any Market

When a market is trading at All Time Highs, it is more likely that it will continue to post higher All Time Highs.

Key Reference Points in Algorithmic Price Delivery:

1) Look for Price to trade under down close candles closing prices. Rejection Blocks tend to promote new runs higher in price.

2) If possible, look for all BISI FVGs to offer redelivery prior to new legs higher in price.

3) Grade all Premium Candle Wicks and anticipate the gradient levels to offer Discount Sensitivity in price.

4) Look through up close candles and refer to the Premium Candle Wicks, they need not be isolated.

5) Look for Price to trade under up close candles closing prices. Near All Time Highs, markets tend to overshoot Previous Close Redelivery in the form of Bear Traps.

6) Immediate Rebalance is typically very strong and is likely to offer Discount Sensitivity.

7) Avoid predicating the Reversal High… stay Bullish.

Copyright 2025, Michael J. Huddleston, All Rights Reserved

Trading All Time Highs In Any Market

When a market is trading at All Time Highs, it is more likely that it will continue to post higher All Time Highs.

Key Reference Points in Algorithmic Price Delivery:

1) Look for Price to trade under down close candles closing prices. Rejection Blocks tend to promote new runs higher in price.

2) If possible, look for all BISI FVGs to offer redelivery prior to new legs higher in price.

3) Grade all Premium Candle Wicks and anticipate the gradient levels to offer Discount Sensitivity in price.

4) Look through up close candles and refer to the Premium Candle Wicks, they need not be isolated.

5) Look for Price to trade under up close candles closing prices. Near All Time Highs, markets tend to overshoot Previous Close Redelivery in the form of Bear Traps.

6) Immediate Rebalance is typically very strong and is likely to offer Discount Sensitivity.

7) Avoid predicating the Reversal High… stay Bullish.

Copyright 2025, Michael J. Huddleston, All Rights Reserved

THANK YOU FOR YOUR CONTINUED INTEREST...

ICT is Michael J. Huddleston

Testimonials: InnerCircleTrader@gmail.com

Official YouTube: YouTube.com/InnerCircleTrader

Official Telegram: t.me/ cIBSnW3TKydjZjVh